

Sprint Crash Padding consists of 6" thick Polyurethane foam glued to 7/16" OSB Plywood and wrapped in durable 20oz UV Treated Vinyl.

The pad is to be attached to a rigid wall or similar surface with the use of 3 equally spaced "Z" Clips and #8 Pan Head Screws.

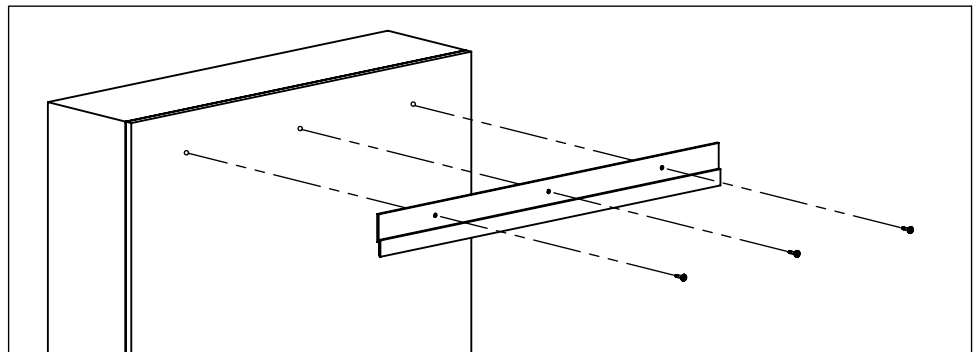
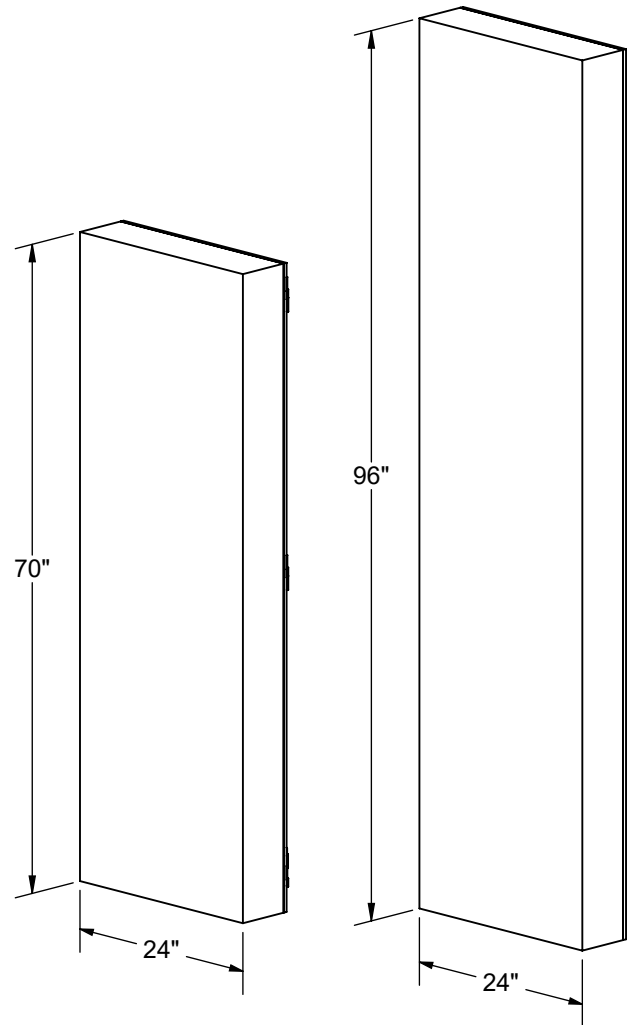
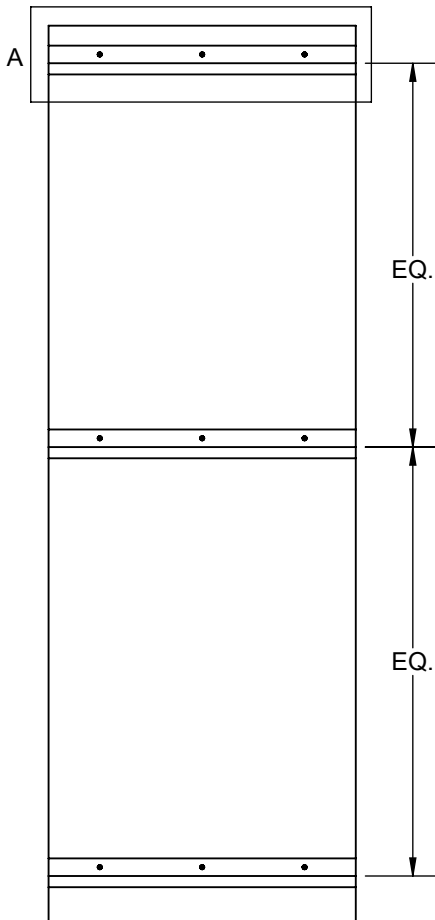

DETAIL A

⚠ WARNING

Improper use of product can result in serious injury. Read all product safety labels before use. To comply with the sports rules and industry standards while providing the safest possible environment in this facility, you must adhere to all of the recommendations while installing Sprint Pads.

NOTE:

GILL Sprint Crash Pads are 24" wide. It is recommended to use 2 pads per 4' (1.22m) Lane. For an 8-Lane track, it is recommended at least 18 total Sprint Crash Pads.

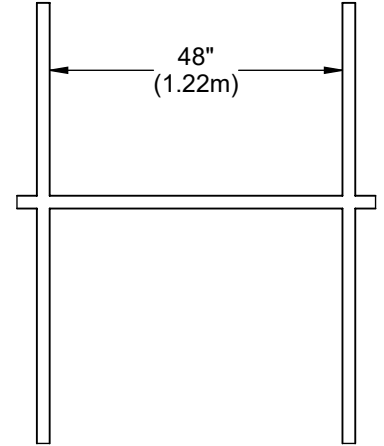
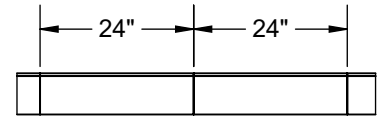

TRACK LANE DETAIL

